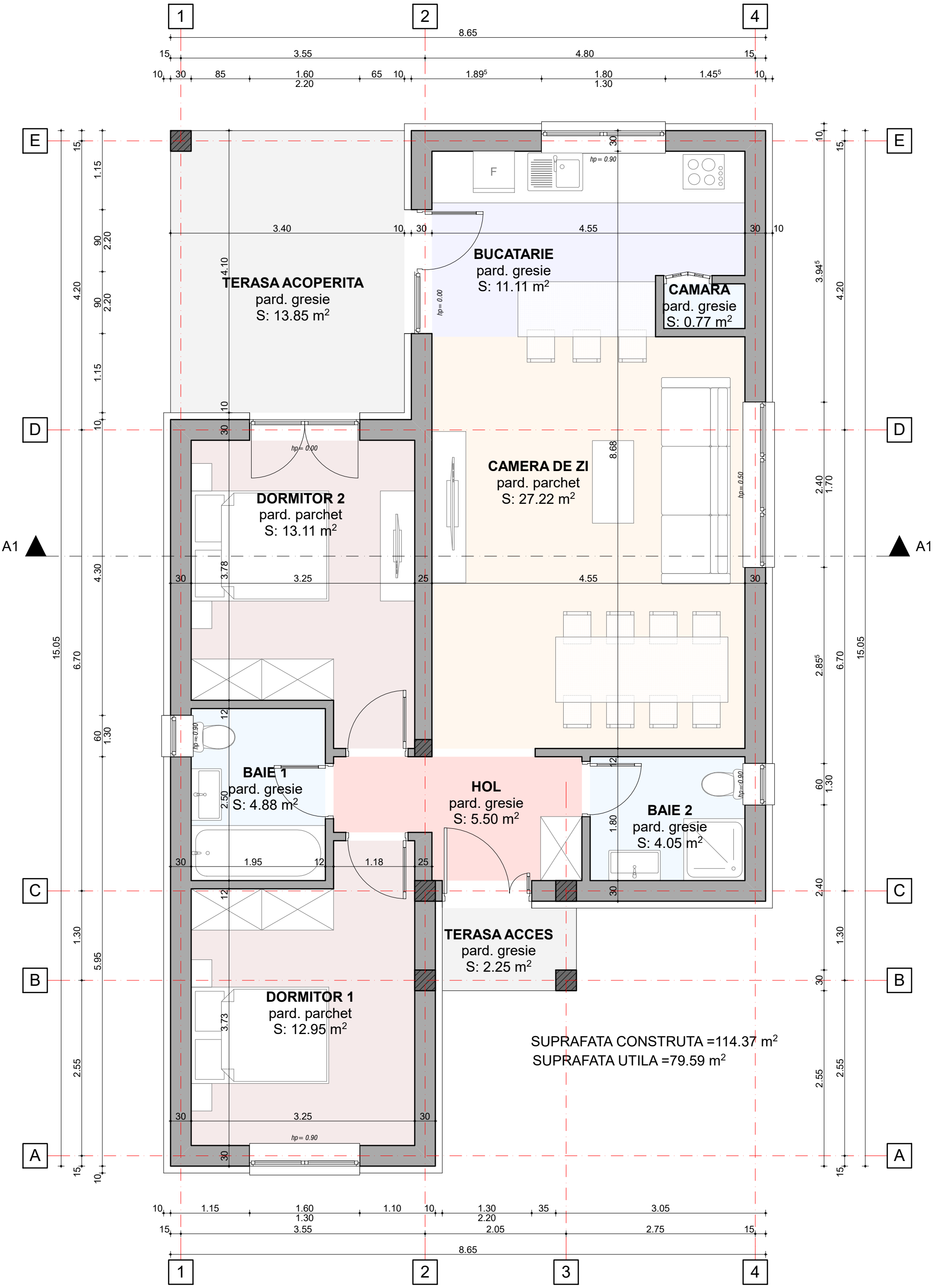
TERASA ACOPERITA
pard. gresie
S: 13.85 m2
BUCATARIE
pard. gresie
S: 11.11 m2
CAMARA
pard. gresie
S: 0.77 m2
DORMITOR 2
pard. parchet
S: 13.11 m2
CAMERA DE ZI
pard. parchet
S: 27.22 m2
BAIE 1
pard. gresie
S: 4.88 m2
HOL
pard. gresie
S: 5.50 m2
BAIE 2
pard. gresie
S: 4.05 m2
TERASA ACCES
pard. gresie
S: 2.25 m2
DORMITOR 1
pard. parchet
S: 12.95 m2
SUPRAFATA CONSTRUTA =114.37 m2
SUPRAFATA UTILA =79.59 m2